

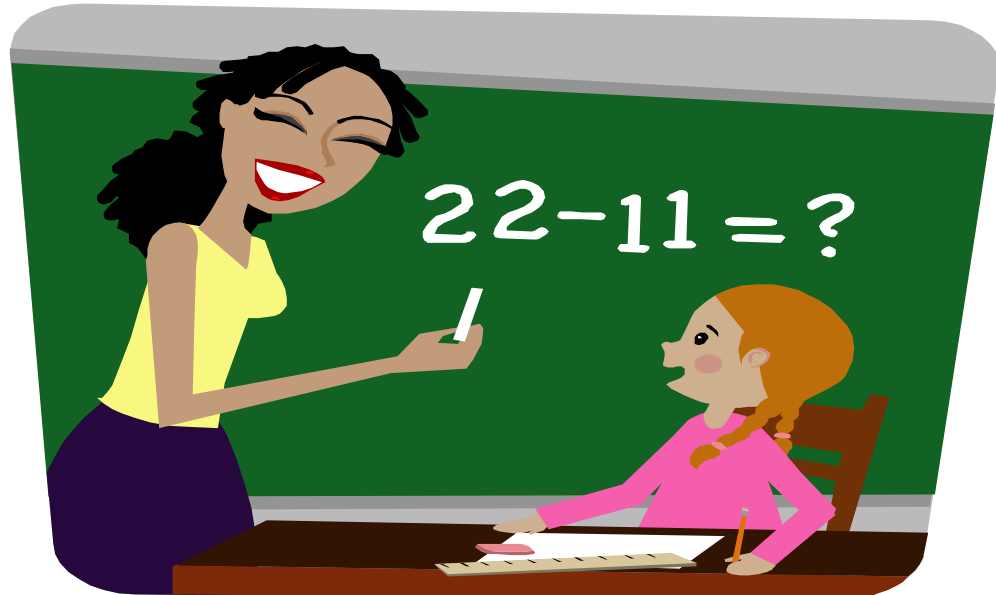

# Passaic County Community College Continuing Education Presents

**Date:** Tuesday  
**November 15, 2011**  
**Time:** 8:30 am sign in  
(Sign in & coffee)  
**Workshop:** 9:00am-2:30 pm  
**Lunch will be served**  
**Registration Fee:** \$149.00  
**6 Professional Development  
Hours will be awarded**

**Location:**  
**Passaic County Public  
Safety Academy**  
**300 Oldham Road, Wayne,  
New Jersey, 07470**



## Inclusion Strategies and Interventions for Literacy and Math

A Practical Approach by Dr. Toby J. Karten



**For more information,  
please contact  
Julie Hamberlin at:**

**1 College Boulevard  
Continuing Education  
Paterson, NJ 07505**

**Phone: 973-684-6226  
Fax: 973-523-6085  
E-mail:  
jhamberlin@pccc.edu**

### Participants will learn how to:

- Plan interdisciplinary lessons address various reading, math and writing levels
- Integrate, spiral, and document literacy and math skills throughout the year.
- Develop 21st century problem solvers who are able to problem solve, think critically, collaborate as peers, and communicate information, skills and knowledge.
- Apply appropriate modifications, accommodations and challenges for all learners across the curriculum.

**Don't miss this opportunity to  
enhance your teaching skills.  
Register today.**

Toby J. Karten is an experienced educator who has worked in the field of Special education since 1976. She has an undergraduate degree in special education from Brooklyn College, Master's Degree from the College of Staten Island and a supervisory degree from Georgian Court University. Ms. Karten has presented at local, state, national as well as international workshops and conferences. She has been recognized by both the council for Exceptional Children and the NJ department of Education as an exemplary educator, receiving two "Teacher of the Year" awards.

PASSAIC COUNTY COMMUNITY COLLEGE AND THE OFFICE  
OF CONTINUING EDUCATION PRESENTS:

**Inclusion strategies and Interventions for  
Literacy and Math**

**REGISTRATION FORM**

Once completed, fax to 973-523-6085

First Name: \_\_\_\_\_

Last Name: \_\_\_\_\_

Date Of Birth: \_\_\_\_\_

Position: \_\_\_\_\_

County: \_\_\_\_\_

NJ District Code: \_\_\_\_\_

District: \_\_\_\_\_

School/Office: \_\_\_\_\_

Address: \_\_\_\_\_

City: \_\_\_\_\_

State and Zip: \_\_\_\_\_

Phone: \_\_\_\_\_

Fax: \_\_\_\_\_

Email: \_\_\_\_\_

**Location:**

**Passaic County Public Safety  
Academy  
300 Oldham Road  
Wayne, NJ 07470**

**Date: November 15,2011**

**Registration Fee: \$149.00**

**Registration & Coffee:  
8:30am**

**Workshop :  
9:00am-2:30 pm  
Lunch will be served**

**For Additional Information:**

Call Julie Hamberlin,  
973-684-6226, or  
Email: [jhamberlin@pccc.edu](mailto:jhamberlin@pccc.edu)

**OR**

**To Register:**

1. Complete the attached registration form and fax to: 973-523-6085
2. Make your check or purchase order payable to Passaic County Community College (Federal ID# 221-907-901/000).
3. Mail your check or purchase order to:  
Passaic County Community College  
Office of Continuing Education  
1 College Boulevard  
Paterson, NJ 07505