

FINANCE AND FINANCIAL AID

Financial Aid for First-time Full-time Students by Type, AY 2015-2016:

Federal Grants	75%
State/Local Government Grants	32%
Institutional Grants	13%
Loans to Students	6%

Note: Students may have received one or more forms of financial aid.

Source: Fall 2016 IPEDS Financial Aid

Per Credit In-District Tuition in NJ Community Colleges, AY 2016-2017

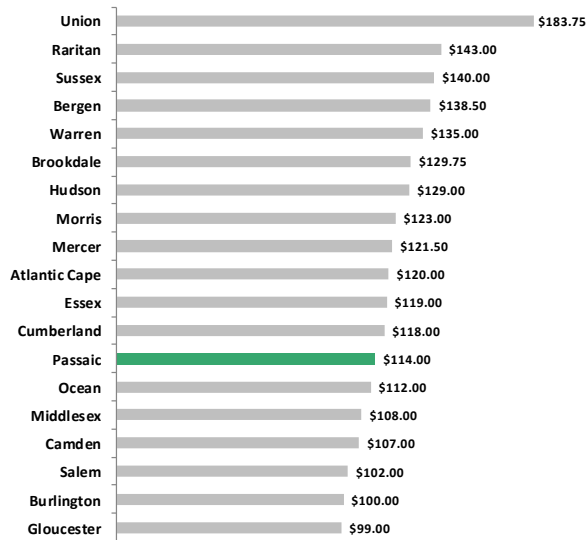

*Union County College rate includes fees.

Source: NJCHE 2016

Sources of Revenue, FY 2017

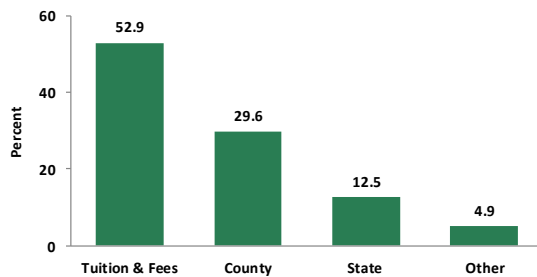

Source: PCCC Operating Budget: FY 2017

ADMINISTRATION

Steven M. Rose
President

Jacqueline Kineavy
Senior V.P. for Academic and Student Affairs

Steven Hardy
Vice President for Finance and Administrative Services

Josephine Hernandez
Vice President of the Passaic Academic Center

Robert Mondelli
Vice President for Information Technology

Patricia Hardy
Vice President of the Wanaque Academic Center

Todd Sorber
Vice President, Institutional Advancement

LOCATIONS

PCCC Main Campus
1 College Boulevard
Paterson, New Jersey
Phone: 973-684-6800

Wanaque Academic Center
500 Union Avenue
Wanaque, New Jersey
Phone: 973-248-3000

Passaic Academic Center
2 Paulison Avenue
Passaic, New Jersey
Phone: 973-341-1600

Public Safety Academy
300 Oldham Road
Wayne, New Jersey
Phone: 973-304-6021

Note: You can also access "Quick Facts 2016-2017" through www.pccc.edu/ir. For comments and suggestions, please send an e-mail to surveys@pccc.edu.

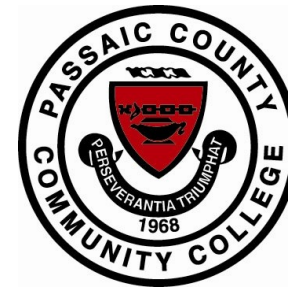

QUICK FACTS

2016-2017

Prepared by
The Office of Institutional
Research and Planning

PCCC GROWTH

Fall Credits Enrolled: 2006 -2016

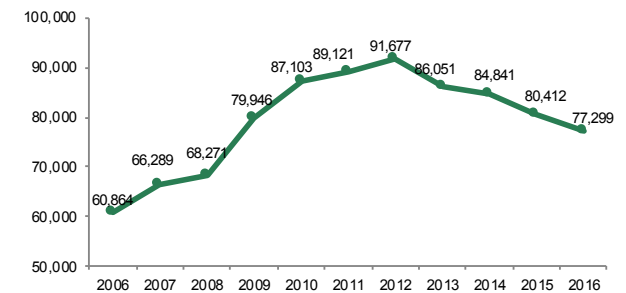

Full-time Equivalents (FTE):

Fall 2006	4,374
Fall 2016	5,508
FTE change	25.9%

Source: SURE Enrollment Files

FIRST-TIME FRESHMEN: FALL 2016

Attendance Status:

Full-time	63.1%
Part-time	36.9%

Gender:

Male	49.0%
Female	51.0%

Race/Ethnicity:

Hispanic	51.6%
White	20.2%
Black	15.2%
Asian	6.5%
Other/Unknown	6.4%

Median Age:

19 Years

FIRST-TIME FRESHMEN: FALL 2016 CONTINUED

Top Five Feeder Schools:

Passaic High School	8.2%
Clifton High School	7.7%
Passaic County Technical Institute	7.0%
John F. Kennedy High School	6.1%
Eastside High School	5.0%

Enrollment by Type of Course:

Any ELS	17.6%
Any Developmental	67.6%
College Level Only	15.7%

Note: Students who enrolled in both ELS and Developmental are counted twice, resulting in a total over 100 percent.

N = 1,089

Source: Fall 2016 SURE Enrollment File; Ellucian Student Data system

ALL ENROLLED STUDENTS: FALL 2016

Attendance Status:

Full-time	38.8%
Part-time	61.2%

Gender:

Male	39.7%
Female	60.3%

Race/Ethnicity:

Hispanic	53.9%
White	17.6%
Black	14.9%
Asian	6.1%
Other/Unknown	7.5%

Class Level

Freshman	66.9%
Sophomore	28.2%
Unclassified*	5.0%

*Non-matric. students who are taking credit bearing courses.

Median Age: 22 Years

Top Programs

AAS Nurse Education	14.9%
AS Business Admin.- Acctg. Mgt. Mktg.	9.6%
AA Liberal Arts - Criminal Justice	5.1%
AS Liberal Arts - Biology	4.5%
AA Liberal Arts - Psychology	3.7%
AA Liberal Arts - Early Childhood Education	3.7%

N = 8,148

Source: Fall 2016 SURE Enrollment File

2017 GRADUATES

Total Number of Graduates: 1,036
Total Number of Awards Conferred: 1,196

Gender:

Male	38.2%
Female	61.8%

Median Age:

24 Years

Race/Ethnicity:

Hispanic	51.3%	Asian	5.7%
White	21.2%	Other/Unkn.	7.1%
Black	14.7%		

Top Associate Degree Programs:

AS Business Admin.- Acctg. Mgt. Mktg.	7.4%
AA Liberal Arts - Criminal Justice	6.6%
AAS Nurse Education	6.3%
AA Liberal Arts - Humanities	5.4%
AA Liberal Arts - Psychology	4.5%

Type of Awards:

AA	27.5%
AS	24.7%
AAS	14.0%
Certificates	19.6%
Cert. of Achvmt.	14.1%

Cumulative GPA:

3.50-4.00	20.2%
3.00-3.49	35.3%
2.50-2.99	35.8%
2.00-2.49	8.7%
1.50-1.99	0.1%

Source: Ellucian Student Data System

STUDENT OUTCOMES

Overall Grade Distribution: Fall 2016

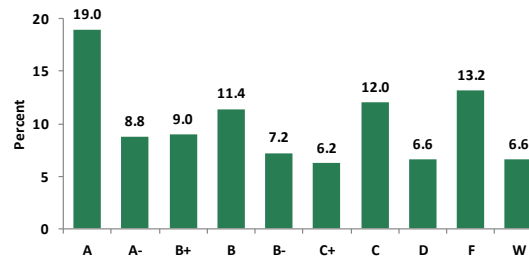

Passing Rate* = 78.8%

D/F Rate* = 21.2%

*Rates calculated without "W"

STUDENT OUTCOMES CONTINUED

One Year Retention Rate for First-time Full-time Degree-Seeking Students: Fall 2011 - Fall 2015

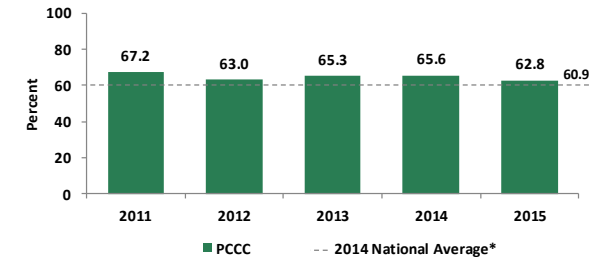

*For 2 year public institutions

Three Year Graduation and Transfer Rates for First-time Full-time Degree-Seeking Students:

Fall 2009 - Fall 2013

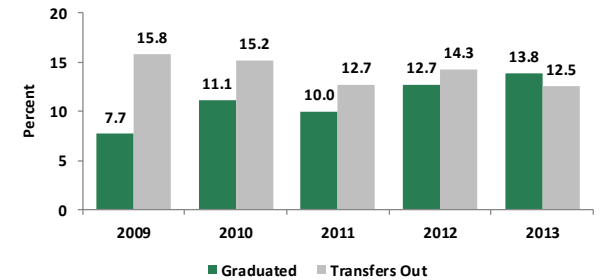

Source: Digest of Educational Statistics; Ellucian Student Data System; IPEDS Graduation Rate Survey

FULL-TIME FACULTY AT PCCC: FALL 2016

Gender:

Male	37.2%
Female	62.8%

Median Yrs. of Employ:

11 Years

Race/Ethnicity:

White	64.9%
Hispanic	10.6%
Black	13.8%
Asian	8.5%
Two or more	2.1%

Tenure Status:

Tenured	69.1%
Tenure Track	30.9%

N = 94

Source: Fall 2016 IPEDS HRS Report